Coleosporium petasitis sur ***Petasites hybridus***. Perk, le 16/10/2026
Daniel Deschuyteneer





Urédospores verruqueuses, subsphériques, mesurant pour N = 20 ; (28,1)28,5-**30,3**-31,7(34,6) × (25,9)26,4-**28,8**-30,4 (34) µm

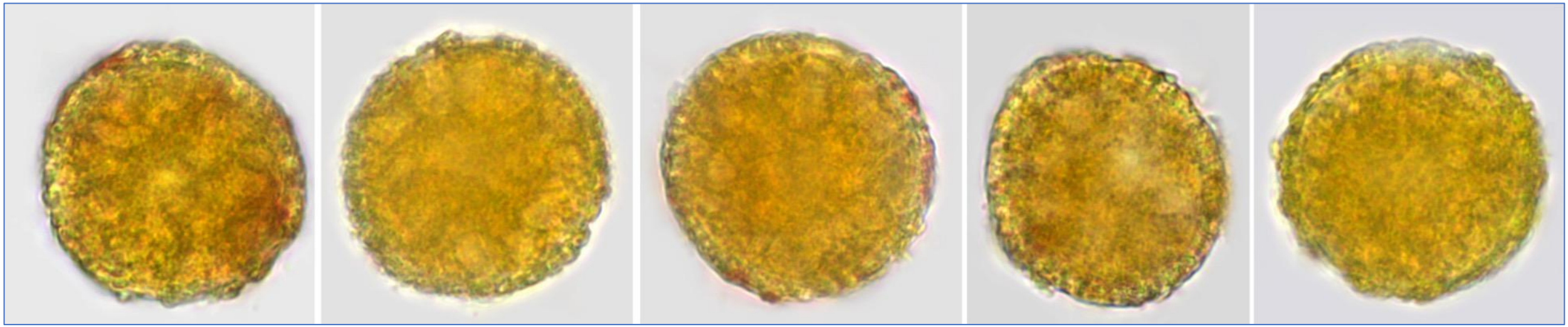

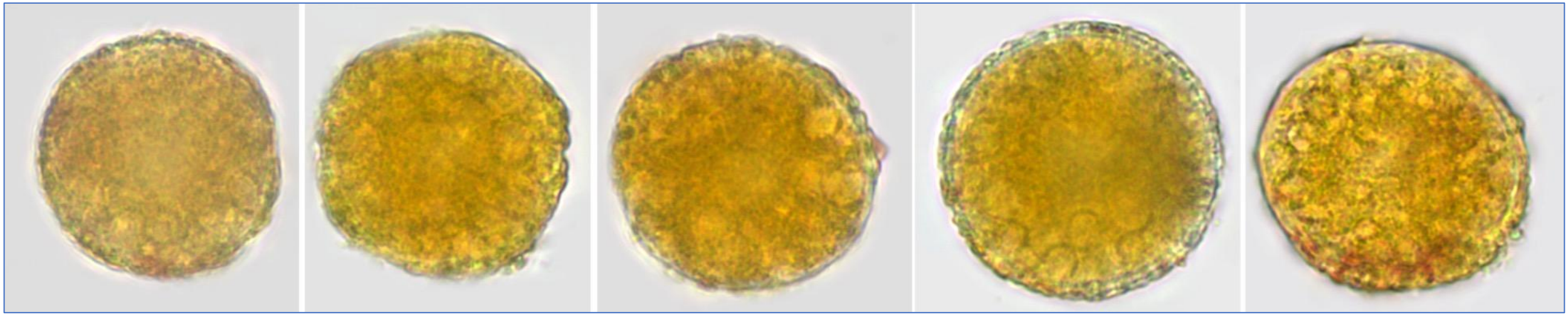

Téleutospores en phase de germination

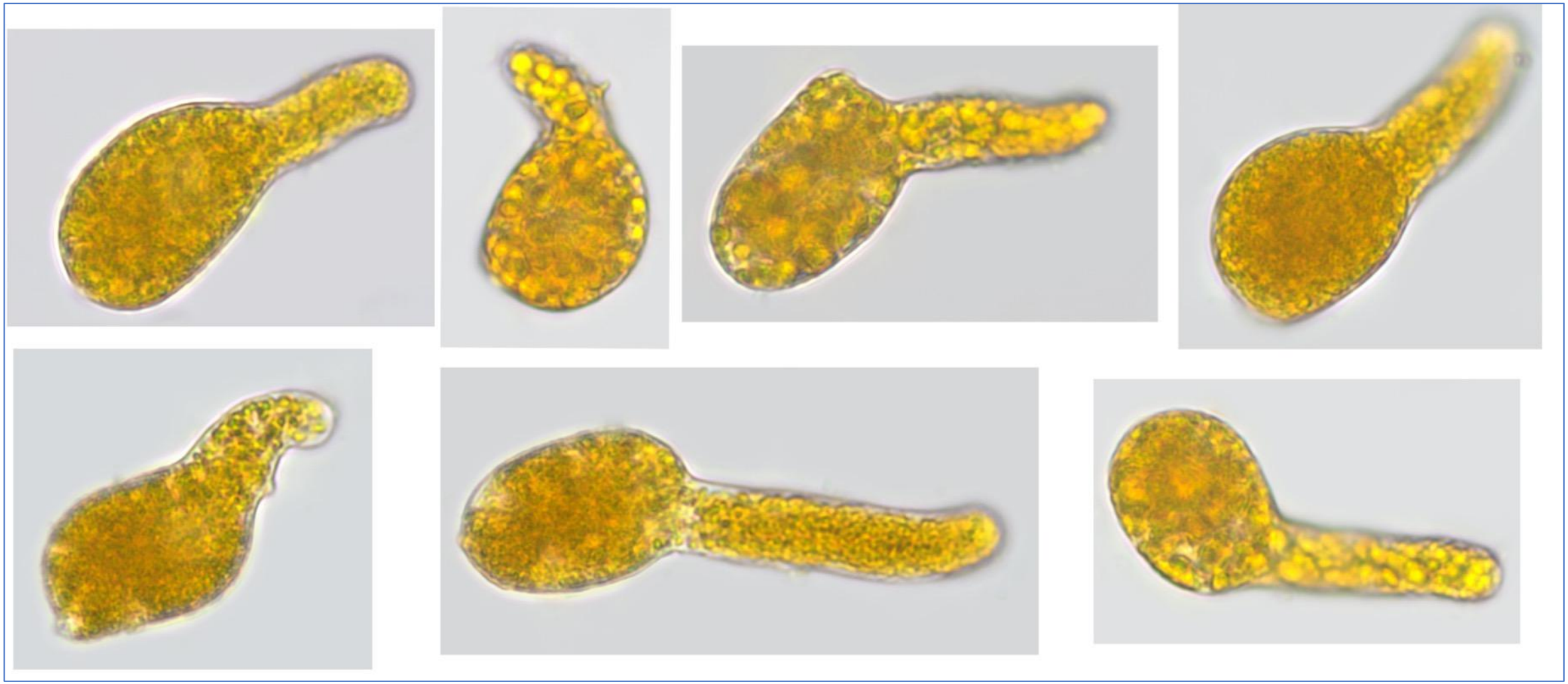

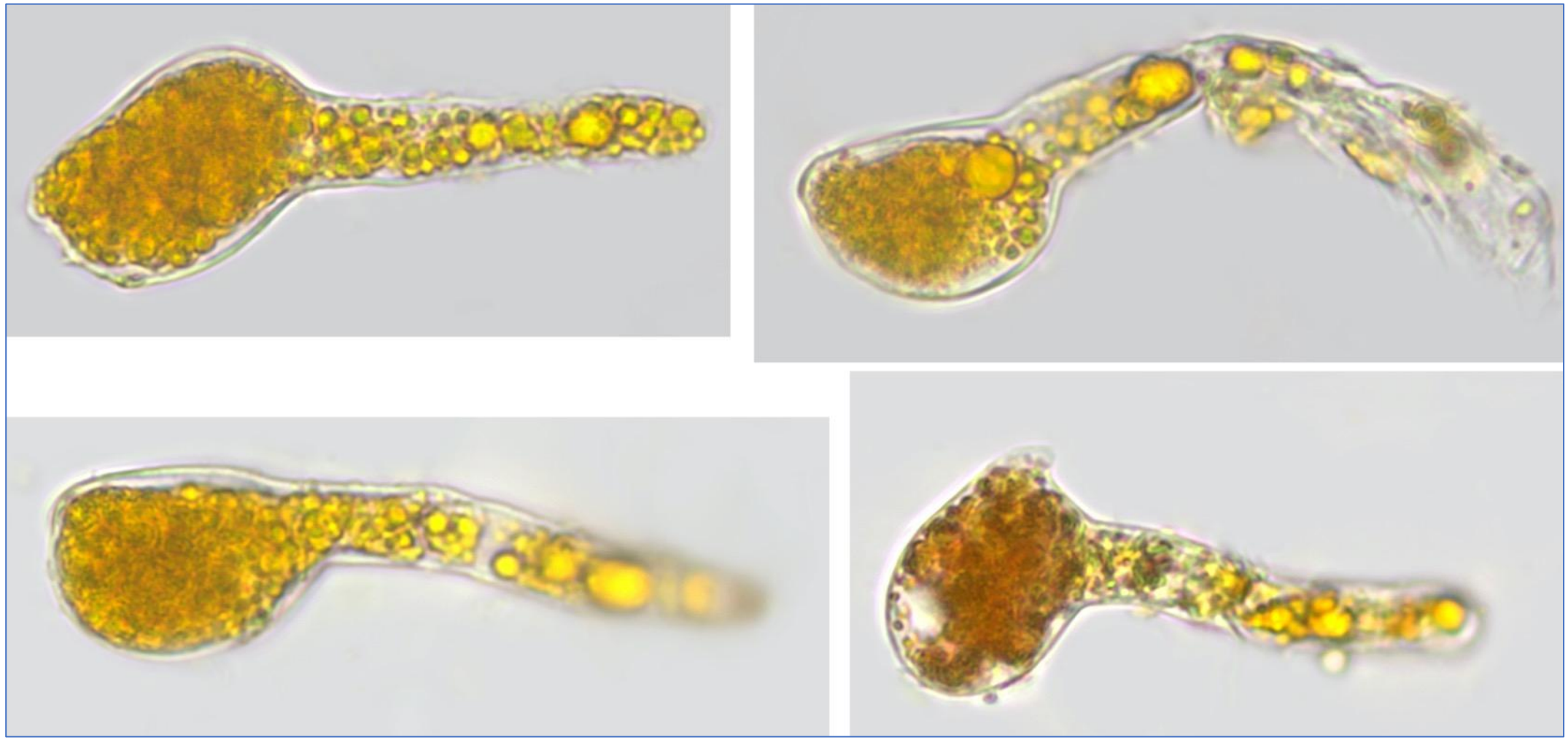

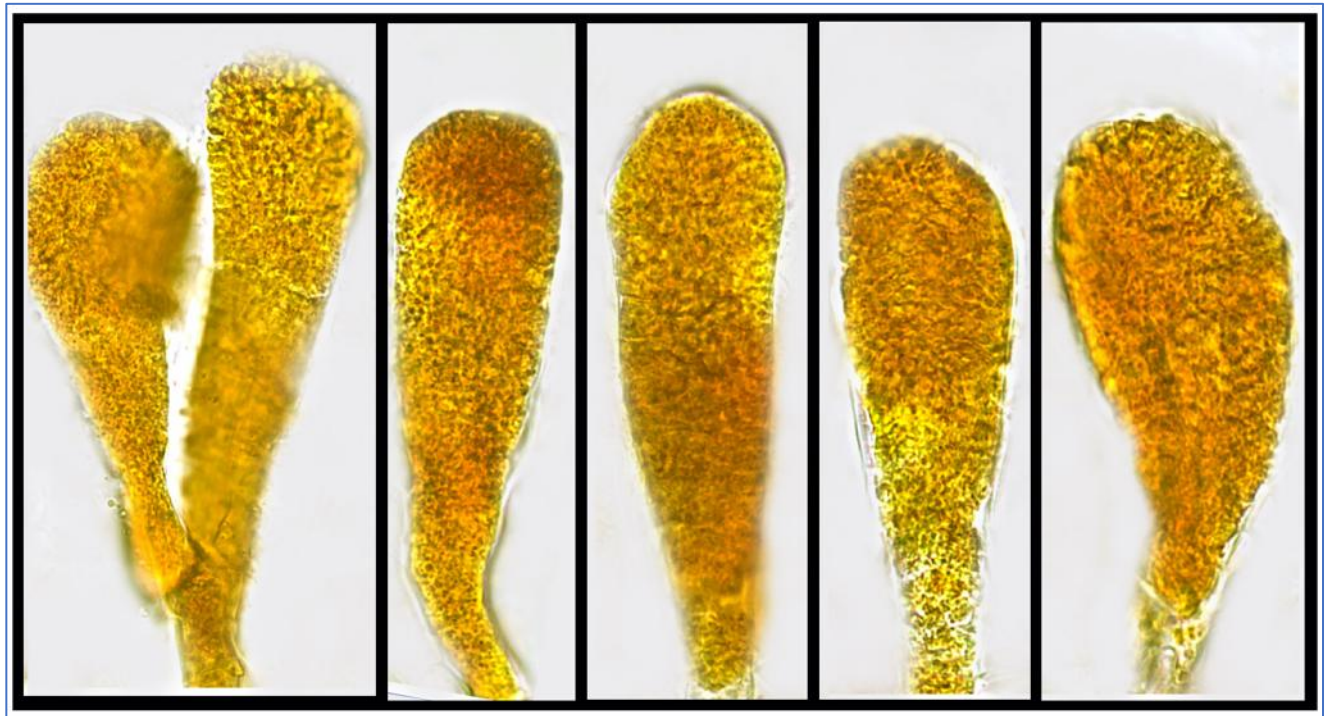

Téleutospores



Téleutospores en phase de germination